

REPORT PREPARED FOR:

Loyal Oils

PROJECT# 24019657
LAB ID 54046056
REPORT DATE 10/21/2024

SAMPLE NAME: Strawberry Guava
DATE RECEIVED: 10/18/2024

TOTAL Δ9-THC	TOTAL CBD	TOTAL CANNABINOIDS
302.6 MG	ND	302.6 MG

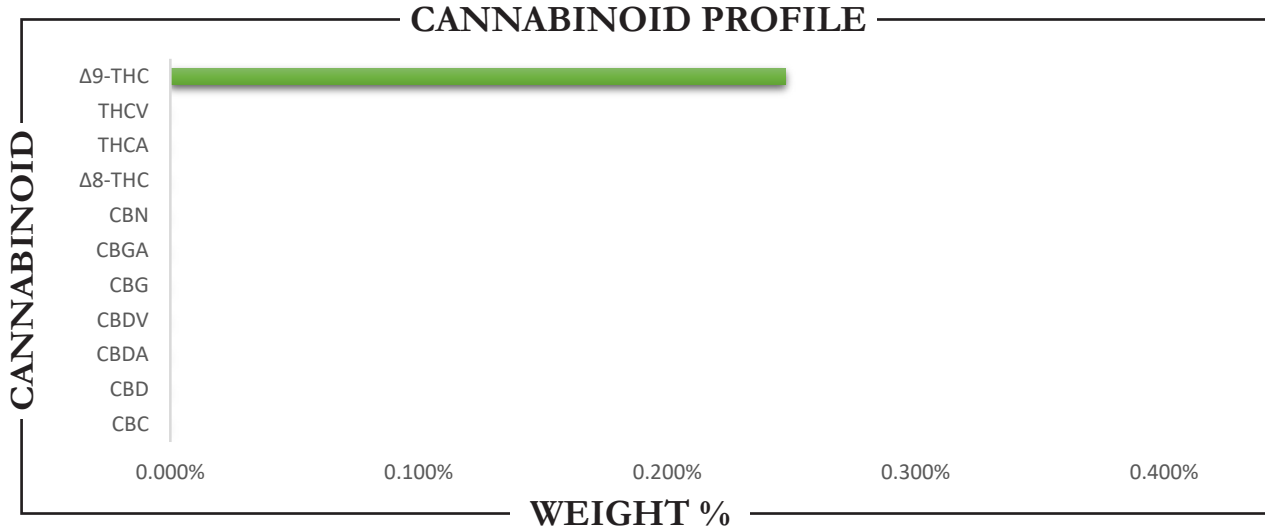

CANNABINOID	WEIGHT (%)	MG/4 fl oz
CBC	ND	ND
CBD	ND	ND
CBDA	ND	ND
CBDV	ND	ND
CBG	ND	ND
CBGA	ND	ND
CBN	ND	ND
Δ8-THC	ND	ND
Δ9-THC	0.248	302.61
THCA	ND	ND
THCV	ND	ND
Total CBD	ND	ND
Total CBG	ND	ND
Total THC	0.248	302.61

Analysis Method: TP-POT-05	Prepared By: TJS	Analyzed By: TJS
By HPLC-VWD	Prep Date: 10/18/2024	Analysis Date: 10/18/2024
Total THC = (0.877 x THCA) + Δ9-THC	Batch ID: OCT1824A-POT	
Total CBD = (0.877 x CBDA) + CBD		
Total CBG = (0.877 x CBGA) + CBG		
ND = Not Detected		



APPROVED BY:
JUSTIN HALL
 LAB DIRECTOR

Justin Hall
 SIGNATURE

10/21/2024
 SIGNED ON